



Boise National Forest

Idaho City Ranger District

Flat Fire Closure

Order Number - 0402-03-122, Exhibit A

The U.S. Department of Agriculture, Forest Service uses the most current and complete data available. GIS data and product accuracy may vary. They may be developed from sources of differing accuracy, accurate only at certain scales, based on modeling or interpretation, incomplete while being revised or created, etc. Using GIS products for purposes other than those for which they were created, may yield inaccurate or misleading results.

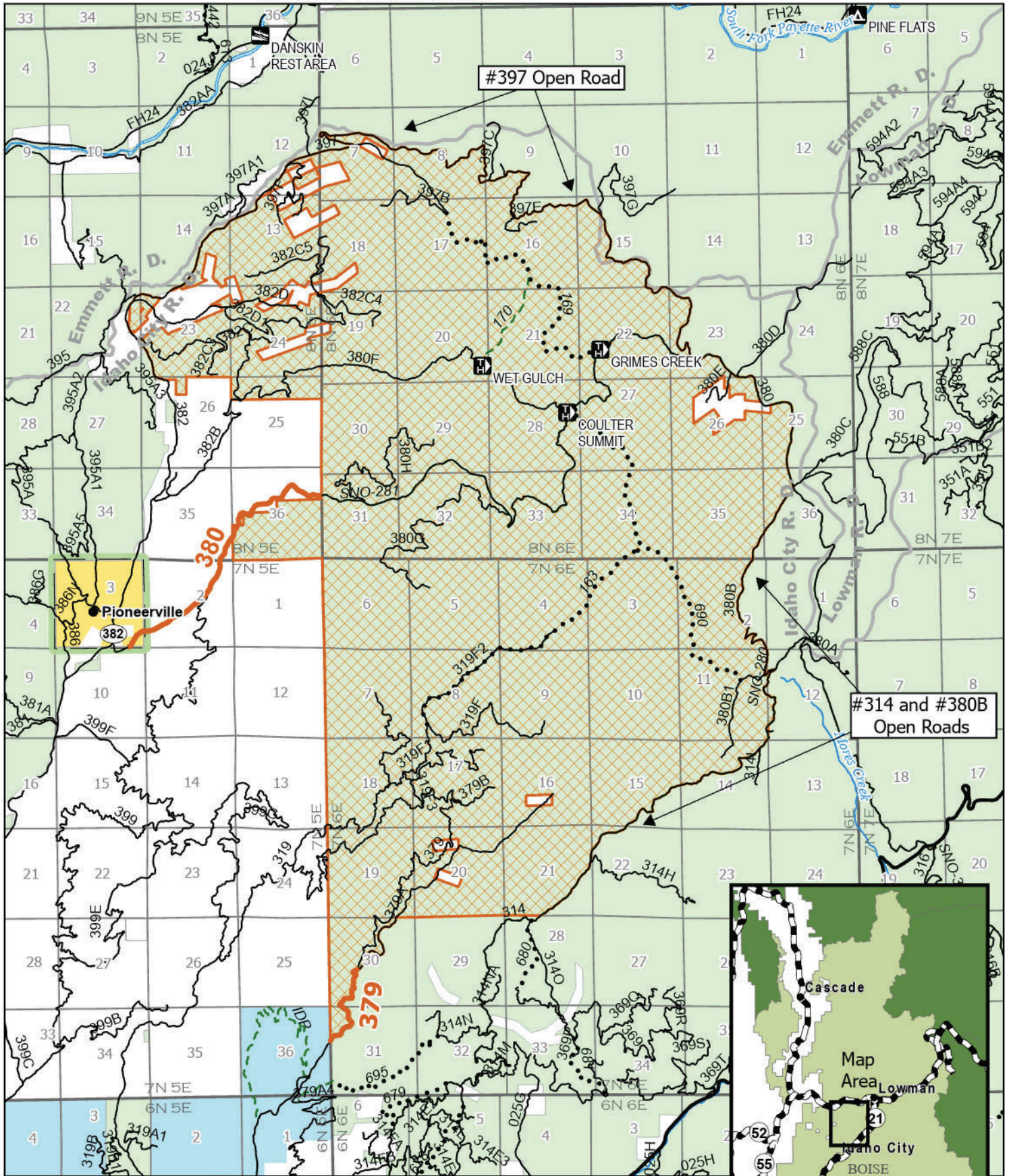

- Described Area
- Described Closed Road
- Roads
- Boating Site
- Campground
- Trailhead
- Motorized Trail
- Non-Motorized Trail
- Forest Boundary
- Ranger District Boundary

